Axial kit
EAMM-A-M43-60G

Part number: 1190076

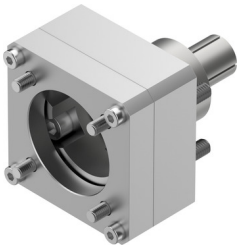

Data sheet

Feature	Value
Type code	EAMM-A
Mounting position	Any
Storage temperature	-25 °C ... 60 °C
Relative air humidity	0 - 95 %
Degree of protection	IP40
Ambient temperature	-10 °C ... 60 °C
Transferable torque	12.5 Nm
Product weight	340 g
Interface code, actuator	M43
Interface code, motor in	60G
Note on materials	RoHS-compliant